

JIM'S C&S

Hilldale Shopping Center
702 N. Midvale Blvd. B-2
Madison, WI 53705
(608) 233-2118

www.jimcoins.com



NO.66

LOT 98

**MAIL BID SALE #66
CLOSES NOVEMBER 2, 2015**

- 1) **SEND ALL BIDS TO: JIM'S COINS, 702 N. MIDVALE BLVD. B-2, MADISON, WI 53705, OR FAX #608-233-0175, OR PHONE 608-233-2118, OR EMAIL: jimcoins@sbcgglobal.net**
- 2) **THE HIGHEST BIDDER ACKNOWLEDGED BY THE AUCTIONEER SHALL BE THE BUYER. THE AUCTIONEER RESERVES THE RIGHT TO REJECT ANY BID OR WITHDRAW ANY LOT FROM THE SALE. BIDDERS ARE RESPONSIBLE FOR THEIR OWN ERRORS, SO DOUBLE CHECK YOUR BIDS. THE FIRST POSTMARK WINS IN CASE OF A TIE BID.**
- 3) **ALL SALES ARE FOR CASH AND ARE PAYABLE IMMEDIATELY UPON RECEIPT OF THE INVOICE.**
- 4) **AUCTIONS ARE OPEN TO ALL AND NO DEPOSIT IS REQUIRED OR DESIRED.**
- 5) **NO UNLIMITED BIDS ARE ACCEPTED. WINNING BIDDERS WILL BE AWARDED LOT AT A 10% ADVANCE OVER THE SECOND HIGHEST BID. IF NO OTHER BIDS ARE RECEIVED FOR A LOT, THE BIDDER WILL BE AWARDED THE LOT AT THE MINIMUM BID, OR ESTIMATE IF NO MINIMUM IS GIVEN.**
- 6) **ALL ITEMS ARE GUARANTEED GENUINE. BIDDERS MAY RETURN ANY ITEM NOT AS DESCRIBED.**
- 7) **A \$1 HANDLING CHARGE WILL BE ADDED TO ALL WINNING INVOICES. BID EARLY AND BID OFTEN. THANKS! - JIM**

1	2000 P	DOLL	DUAL DENOM SAC ON MD 25C, 2 DATES AND MINT MS64 MARKS. WOW! NGC	MB	\$3,450.00
2	ND	DOLL	TYPE 2 BLANK SBA DOLLAR. ICG	MS60 MB	\$85.00
3	ND	DOLL	TYPE 2 BLANK GOLDEN DOLLAR PLANCHET. PCGS	GEN MB	\$42.00
4	ND	DOLL	SAC \$1 DIE ADJUSTMENT STRIKE. VERY WEAK DETAILS GREAT EXAMPLES. NGC	GEN MB	\$600.00
*	5 1921	DOLL	MORGAN. 3X17MM LARGE ATTACHED LAMINATION FLAP. NGC	AU55 MB	\$165.00
6	1924	DOLL	RUSTED DIES OBV. GEMMY COIN. PCGS	MS64 MB	\$95.00
*	7 1976 D	DOLL	TYPE 2. 15% DOUBLE CLIP PLANCHET. LOOKS 20% & 5%. PCGS	MS62 MB	\$295.00
11	1945	HALF	95% MISSING "AW" DESIGNER'S INITIALS. NOT LISTED ON SLAB. PCGS	AU58 MB	\$95.00
12	1964D	HALF	TRIPLED DIE OBVERSE. PCGS	AU58 MB	\$36.00
13	1966	HALF	SMS. DDO. PCGS	MS66 MB	\$22.00
14	1971D	HALF	DDO FS-101. NOT LISTED ON SLAB. NGC	MS64 MB	\$39.00
20	1999P	QUAR	DE. UNCENTERED BROADSTRIKE. PCGS	MS62 MB	\$34.00
*	21 1999P	QUAR	NJ. D/S = DOUBLE STRUCK 2ND STRIKE 75% O/C = OFF CENTER. PCGS	AU58 MB	\$212.00
22	2005P	QUAR	WV. REV DIE BREAK @ 4:00. NGC	MS66 MB	\$36.00
28	1964	DIME	BLUNT 9. PCGS FB	MS64 MB	\$12.00
29	1968S	DIME	PRF. STRUCK THROUGH COPPER FRAGMENTS ALONG RIM 6-9:00. ANACS CAMEO	PF66 MB	\$12.00
34	1943S	NICK	WARE NICKEL STRUCK ON A DIME PLANCHET. RARE AND POPULAR YEAR. PCGS	MS61 MB	\$2,200.00
35	1962	NICK	ON CENT PLANCHET, RED AND BROWN. ANA	MS62 MB	\$310.00
36	1930	NICK	DDR, FS-801. NGC	F12 MB	\$36.00
37	1938D	NICK	D/D, RPM-2. ANACS	MS64 MB	\$39.50
38	1944P	NICK	PARTIAL COLLAR ON THICK PLAN, MINOR DAMAGE. NGC	UNC MB	\$125.00
39	1945D	NICK	D/D, DDO-005 RPM-2. ANACS	MS65 MB	\$25.00
40	1966	NICK	SMS. 5 STEPS. STRUCK THRU THREADS. ANACS	MS66 MB	\$15.00
41	1974D	NICK	OBV MAJOR MISALIGNED DIE 7%. NGC	MS63 MB	\$39.00
42	1980P	NICK	STRUCK ON CENT PLANCHET. PCGS	AU58 MB	\$199.00

43	2004P	NICK	PEACE MEDAL. DDO. PCGS	MS64	MB	\$49.00	
44	2010P	NICK	STRK ON ELLIPTICAL CLIP PLAN. PCGS	MS66	MB	\$205.00	
45	ND	NICK	STRK 50% O/C ON DIME PLAN. "S" MINT MARK PCGS	MS63	MB	\$850.00	
46	ND	NICK	ON BRASS PHILIPPINES 5 SENT. UNIFACE OBV. PCGS	MS62	MB	\$695.00	
*	47	ND	NICK	STRK 50% O/C ON COPPER CENT PLAN. PCGS	AU58	MB	\$850.00
*	48	ND	NICK	JEFF 5C STRUCK ON 5C SCRAP. 0.58 GRAMS. MACHETE LIKE SHAPE, SUPER NEAT! NGC	MS66	MB	\$395.00
	52	1798/7	CENT	5% OFF CENTER 3:00 & OVERDATE, CORRODED. ANACS	AG	MB	\$115.00
*	53	1944D	CENT	ONLY KNOWN 44D CENT ON DIME, POPULAR WAR GEN YEAR. HOLED W/ XF DETAILS. PCGS	GEN	MB	\$1,200.00
	54	1946	CENT	STRUCK ON AN ELLIPTICAL PLAN, POSSIBLY FOREIGN. 2.3G. NGC BN	AU58	MB	\$115.00
	55	1949D	CENT	STRUCK 45% O/C. GEMMY PCGS RD	MS64	MB	\$450.00
	56	1960D/D	CENT	SMALL/LARGE DATE. PCGS RD	MS65	MB	\$195.00
	57	1963D	CENT	DDO 3/3 IN DATE. VP-001. NGC RD	MS64	MB	\$22.00
	58	1965	CENT	SMS. MISALIGNED OBV DIE. PCGS RD	MS64	MB	\$49.00
	59	1970 S	CENT	STRUCK 30% O/C & DBL STRK 99% O/C NOT ON HOLDER. NGC RB	MS65	MB	\$150.00
*	60	ND	CENT	MIRROR BROGAGE REV ON OBV. ANACS RB	MS63	MB	\$215.00
	61	1995D	CENT	STRK ON AN UNPLATED ZINC PLAN. RARE DT NGC	MS64	MB	\$160.00
*	66	196X	CENT	CANADA DIME STRUCK 65% OFF CENTER ON SILVER DIME PLANCHET ONLY O/C CENT ON SIL DIME KNOWN. NGC	MS64	MB	\$1,200.00
	67	1907	OTHER	PANAMA 1/2 CENTESIMO. STRONG DDO. ANACS	MS63	MB	\$39.00
	68	1771	OTHER	HOLLAND 2 STUIVER. OBV DOUBLE STRUCK. PCGS	GEN	MB	\$65.00
*	69	1982	OTHER	GREAT BRITAIN 20 PENCE. STRUCK ON COPPER 1 PENCE PLAN. PCGS BN	MS63	MB	\$265.00
*	70	1977	OTHER	GREAT BRITAIN 5 PENCE. STRUCK ON 1 PENNY PLAN. PCGS	MS62	MB	\$150.00
	71	2000	OTHER	INDIA 2 RUPEE STRUCK ON 5 RUPEE PLAN. PCGS	MS64	MB	\$110.00
*	72	1948	1/2 c	AUSTRALIA HALF CENT STRUCK 10% OFF CENTER POPULAR COUNTRY AND KANGAROO DESIGN NGC	AU58	MB	\$325.00
	81	ND	CENT	STRK BY CAP DIE. ANACS RED	MS63	MB	\$25.00
	82	2000	CENT	BROADSTRUCK 30% INDENT. ANACS RED	MS65	MB	\$40.00
*	83	1999	CENT	TRIPLE STRUCK FLIP OVER 50% AND 90% BOTH UNIFACE OBV EXPANDED VERY DRAMATIC ANACS RED	MS64	MB	\$175.00
*	84	ND	CENT	BROADSTRUCK 100% OBV BROCKAGE EXPANED WITH LARGE PLANCHET CRACK ANACS RED	MS64	MB	\$130.00
	85	ND	CENT	DBL CLIP 25% AND RIM. ANACS RB	MS64	MB	\$10.00
	86	1961	CENT	SPLIT BEFORE STRIKE. ANACS RD	MS63	MB	\$35.00
*	87	1948S	CENT	50% RAGGED CLIP. ANACS RD	MS65	MB	\$230.00
	88	1970D	CENT	TRIPLE STRUCK BOTH 95% OFF CENTER KINDA LIKE MICKEY MOUSE. ANACS RB	MS64	MB	\$235.00
	89	ND	CENT	COUNTERBROCKAGE. ANACS RD	MS63	MB	\$125.00
	90	1968D	CENT	INCOMPLETE PUNCH. ANACS BN	MS62	MB	\$195.00
	91	1943D	CENT	UNCENTERED BROADSTRIKE. PCGS	MS60	MB	\$199.00
*	92	1949D	CENT	DOUBLE STRUCK BOTH OFF-CENTER 45% & 90%. PCGS RB	MS64	MB	\$275.00
	93	1955S	CENT	5% OFF-CENTER. PCGS RD	MS64	MB	\$279.00
	94	1971S	1/2 CENT	LARGE OBV ATHIEST CUD VERY DEEP LC-71S-5. PCGS RD	MS64	MB	\$179.00
*	95	1970S	CENT	DOUBLE STRUCK IN COLLAR GREAT DETAILS 90 DEG ROTATION PCGS RB	MS64	MB	\$500.00

* 96	1974S	CENT	DOUBLE STRUCK IN COLLAR FLIPOVER GOOD DETAILS DEEP BLUE AND VIOLET TONE PCGS BN	MS64	MB	\$500.00
* 97	ND	CENT	COUNTERBROCKAGE OBV. AND WIERD PCGS BN	MS64	MB	\$260.00
* 98	1964	CENT	TRIPLE STRUCK COPPER SHELL, 4.6G. PCGS BN	MS63	MB	\$625.00
* 99	ND	CENT	BROADSTRUCK W/ OBV BROCKAGED BY A PAIR OF CHAIN STRUCK CENTS NEAT! NGC RD	MS64	MB	\$250.00
* 101	2000	CENT	25C SIZE CENTERED BROADSTRIKE W/ 85% BROCKAGE OBV	BU	MB	\$42.00
102	ND	CENT	PART COLLAR AND 15% INDENT	UNC	MB	\$8.00
103	ND	CENT	25C SIZE BROADSTRIKE & 20% INDENT 3:30	BU	MB	\$45.00
104	ND	CENT	ZINC, MULTI STRUCK W/ CAP DIE FORMING A NICE BU* REV CAP 1/8" DEEP		MB	\$75.00
105	1982	CENT	SM DATE, PARTIAL UNPLATED 70% OBV, 10% REV. BRIGHT	BU	MB	\$35.00
106	1996	CENT	MULTI STRIKE EARLER DATE W/ CAPPED DIE EXPANDED LINCOLN	UNC	MB	\$110.00
107	ND	CENT	WHEAT CENT. STRUCK W/ EXPANDED BROCKAGE REV ON OBV, VERY CLEAR DETAILS	UNC	MB	\$185.00
108	1985	CENT	PART UNPLATED OBV 10-4:00 CURVED & REV 3-7:30	BU	MB	\$24.00
109	1970S	CENT	LARGE CUD, "ATHIEST"	UNC	MB	\$45.00
110	ND	CENT	ZINC, SADDLE STRIKE 75 & 85% OFF. DIE STRIKE AND UNIFACE REV	UNC	MB	\$75.00
* 111	1970S	CENT	DBL STRK, BOTH OFF-CENTER. HUGE CAPPED UP EDGE, DSBS AND UNIFACE	BU	MB	\$625.00
* 112	1960	CENT	LG DT, NICE BLOW HOLE AT 9:00	BU	MB	\$95.00
* 113	196X	CENT	SADDLE STRIKE 35% OFF-CENTER 7:00 DSBS, 95% OFF-CENTER UNIFACE	MS63	MB	\$65.00
114	1955	CENT	30% CURVED CLIP 8:30	AU	MB	\$32.00
115	ND	CENT	SADDLE STRIKE, 75% OFF-CENTER UNIFACE, 80% OFF-CENTER DSBS	UNC	MB	\$25.00
116	1955D	CENT	55% OFF-CENTER W/ RIM BUMPS	UNC	MB	\$65.00
* 117	ND	CENT	HUGE BROADSTRIKE W/ 95% INDENT 12:30	BU	MB	\$75.00
118	1969S	CENT	5% CURVED CLIP 10:00	UNC	MB	\$6.00
119	1972	CENT	STRUCK THRU LATE STAGE CAPPED DIE	UNC	MB	\$20.00
* 120	1982	CENT	LG OBV CUD 8-12:00 BIGGER THAN ANY IN MY CUD BOOK	BU	MB	\$120.00
* 121	1999	CENT	HUGE REV CUD LC-99-3RB	BU	MB	\$235.00
122	1975D	CENT	MAJOR CUD OBV 7:30-10:30 DDEP. LC-75D-2B	UNC	MB	\$115.00
131	1957	CENT	10% CURVED CLIP AT K-5. NGC RB	MS63	MB	\$20.00
132	ND	NICK	WAR TYPE, SCARCE. SPLIT IN HALF AFTER STRIKE. 2.62G.	GOOD	MB	\$29.00
133	1957	CENT	STRUCK ON SPLIT BEFORE STRIKE PLAN. SCARCE ON WHEATS!	CIRC	MB	\$39.00
* 134	1998	CENT	DOUBLE STRUCK 2ND STRIKE 80% OFF-CENTER @ K-1 & ROT 45 DEG. CCW. DSBS. SCARCE BEAUTY!	BU	MB	\$55.00
135	1944S	CENT	10% OFF-CENTER @K11:30. NICE!	AU	MB	\$49.00
136	1940S	CENT	LARGE OBV CUD #40S-14B. SCARCE!	VF	MB	\$29.00
137	1954S	CENT	OFF-CENTER BROADSTRIKE. PRETTY TONING, TOUGH DATE	AU58	MB	\$37.00
138	ND	CENT	OBV COUNTERBROCKAGE. GREAT EXAMPLE, SCARCE ERROR TYPE	AU	MB	\$125.00
139	2001	CENT	DOUBLE STRUCK & BROADSTRUCK. 2ND STRIKE 90% OFF-CENTER @ K11:30, UNIFACE	CHBU	MB	\$20.00
* 140	1964D	DIME	STRUCK THRU WRINKLED LATE STAGE DIE CAP	BU	MB	\$75.00
* 141	2000	CENT	15% OFF-CENTER W/ 40% OBV BROCKAGE. GREAT MUSHROOM	CHBU	MB	\$75.00
143	1944	CENT	DBL STRUCK ROTATED IN COLLAR. NGC BN	XF45	MB	\$100.00
144	196XD	CENT	OFF-CENTER ON HUGE CLIPPED PLANCHET. NGC RB	MS62	MB	\$75.00

145	1960	CENT	LG DATE. STRUCK ON SPLIT BEFORE STRIKE PLAN. 1.56G. ANACS BN	MS60	MB	\$29.00	
146	1960D	CENT	D/D SMALL/LARGE DATE. FS-101. ANACS RED	MS64	MB	\$175.00	
147	1996	CENT	PARTIALLY UNPLATED 100% OF REV & 90% OF OBV UNPLATED ANACS	AU58	MB	\$89.00	
148	1945D	CENT	DDO #5, SCARCE. ANACS	XF	MB	\$19.00	
149	2001	CENT	BRDSTRK & OFF-CENTERED COUNTERBROCKAGE. RED	CHBU	MB	\$100.00	
*	150	1969D	CENT	DBLSTRK, 2ND STRIKE 85% OFF-CENTER @ K2, UNIFACE REV, STAIN ON REV	BU	MB	\$45.00
*	151	1917D	CENT	10% OFF-CENTER @ K12:30	CIRC	MB	\$49.00
152	ND	CENT	MASSIVE BRDSTRK, HUGE INDENT, SPLIT PLAN, QUARTER SIZE. RED	BU	MB	\$65.00	
153	1944	CENT	ELLIPTICAL CLIP, SCARCE ON OLDER DATES. CLEANED	VF	MB	\$45.00	
154	1945S	CENT	OFF-CENTER BRDSTRK, TOUGHER DATE!	VF	MB	\$20.00	
155	1947S	CENT	5% OFF-CENTER @ K11, SUPER SCARCE	XF	MB	\$65.00	
156	1944	CENT	BRDSTRK & PARTIAL COLLAR. CLEANED	XF	MB	\$20.00	
157	1955S	CENT	BRDSTRK. VERY SCARCE	AU	MB	\$23.00	
158	1975D	CENT	DS&BS. 1ST STRK BRDSTRK, 2ND STRK 95% OFF-CENTER @K9:30 & ROT 175 DEG CCW UNIFACE REV	UNC	MB	\$25.00	
*	159	2001	CENT	CLOSE OVERLAP DBLSTRK & HUGE BRDSTRK. DRAMATIC LOOKING! RED	CHBU	MB	\$100.00
160	ND	CENT	MASSIVE BRDSTRK W/ 95% PART BROCKAGE FROM BRDSTRK CENT, LARGER THAN 25C. RED	CHBU	MB	\$85.00	
161	ND	CENT	MICKEY MOUSE DBLSTRK, DSBS. SCARCE!. RB	UNC	MB	\$35.00	
162	1944S	CENT	5% OFF-CENTER @K12. TOUGHER DATE BEAUTY!. RB	UNC	MB	\$38.00	
163	1990	CENT	2 DATES! DBLSTRK, 2ND STRK 75% OFF-CENTER @K9:30 & ROT 45DEG CCW UNIFACE. RED	CHBU	MB	\$75.00	
164	ND	CENT	OFF-CENTER STRIKE BY CAPPED DIE + INDENT. SUPER SCARCE! RED	CHBU	MB	\$85.00	
165	1949D	CENT	BROADSTRUCK, VERY SCARCE FOR THIS DATE	XF	MB	\$35.00	
166	1975D	CENT	25% PART BROCKAGE & PART COLLAR, TOUGHER DATE	BU	MB	\$25.00	
*	167	2001	CENT	FLIPOVER DBLSTRK ON BRDSTRK PLAN + INDENT, DSBS. WOW! RED	CHBU	MB	\$108.00
*	168	ND	CENT	DSBS, STRUCK ON ELLIPTICAL FRAGMENT. 0.08G. BN	UNC	MB	\$150.00
169	1964D	CENT	60% OFF-CENTER @K9:30. SCARCE. CLEANED	UNC	MB	\$20.00	
*	170	2000	CENT	DBLSTRK REV DIE CAP, SIZE OF A 25C! RED	CHBU	MB	\$200.00
*	171	1985	CENT	2 DATES. DBLSTRK, 2ND STRK 70% OFF-CENTER @K1 & ROT 45DEG CW DSBS! RED	CHBU	MB	\$98.00
172	1949S	CENT	BRDSTRK OUT OF COLLAR. SCARCE DATE FOR ERROR. CLEANED	AU	MB	\$31.00	
173	ND	CENT	DBLSTRK, BOTH OFF-CENTER, 1ST STRK 70% OFF @K3 & 2ND STRK 85% OFF. DSBS. RED	CHBU	MB	\$195.00	
174	ND	CENT	EARLY STAGE COUNTERBROCKAGE, CLND VERY SCARCE	VF	MB	\$45.00	
175	1974D	CENT	BRDSTRK W/ 5% INDENT. SCARCE DATE FOR DBL ERROR. SCRATCH ON REV	AU	MB	\$20.00	
*	176	1971D	CENT	75% SHALLOW INDENT. SCARCE THIS LARGE! NICE. RED	BU	MB	\$39.00
177	1997	NICK	TRIPLE CLIP 35%, 2% AND RIM. ANACS	MS64	MB	\$48.00	
178	1972	NICK	STRUCK THRU CAPPED DIE. TOUGHER DATE BEAUTY!	CHBU	MB	\$35.00	
179	1946S	DIME	BRDSTRK OUT OF COLLAR. LOOKS LIKE 10% OFF-CENTER. SUPER SCARCE!	CIRC	MB	\$85.00	
180	196(8)D	DIME	MISSING OBV CLAD LAYER BEFORE STRK. TOUGH ON OLDER DATES	AU	MB	\$42.00	

181	ND	DIME	LATE STAGE BROCKAGE. GREAT EXAMPLE!	AU	MB	\$75.00	
182	1952S	DIME	STRUCK ON ROLLED THIN STOCK. 2.0G, 20% UNDERWEIGHT. RARE	CIRC	MB	\$49.00	
183	ND	QUAR	OBV & REV CUD. W0C-ND-21&22. VERY SCARCE DBL CUD	XF	MB	\$99.00	
184	1965	QUAR	DBL ERROR! STRUCK ON 10C STOCK & LG OBV LAMINATION. 4.2G	CIRC	MB	\$65.00	
*	185	1981	QUAR	80% OFF-CENTER @K11:30. SCARCE THIS FAR OFF W/ DATE!	BU	MB	\$85.00
*	193	???	\$5	MISSING PRINTING ONLY SERIAL #S AND SEALS SHOW. RARE ON \$5 PMG	CU65	MB	\$895.00
*	194	1935E	\$1	SILCERT FIRST PRINTING OFFSET ERROR, EXTREMELY DARK SPLITS PMG	VF25	MB	\$194.00
*	195	2003A	\$1	MAJOR MISALIGNMENT ERROR PMG	CU64	MB	\$650.00
	196	1977A	\$1	FRN. MEDIUM FULL BACK TO FRONT OFFSET	AU	MB	\$78.00
*	197	1950D	\$5	FRN. 3 GUTTER FOLDS OBV & REV	FIN	MB	\$45.00
*	198	1969D	\$1	FRN. OBV INK SMEAR	AU	MB	\$72.00
*	199	1935D	\$1	SILC. BLUE SEAL & RT SERIAL # MISSING. OBV PRINTED DIAGONALLY UPPER RT REV W/ BEP REJECT STICKER PCGS PPQ	MS64	MB	\$1,100.00
*	200	1981	\$10	FRN. TRIPLE PRINTED FOLD CUTE AND RARE.	AU	MB	\$650.00
*	201	1974	\$1	FRN. WILD FOLDING ERROR	AU58	MB	\$1,600.00
*	202	1985	\$5	FRN. PRINTED FOLD UPPER RT OBV	CU	MB	\$125.00
*	203	1977	\$50	FRN. PRINTED FOLDOVER. PCGS PPQ	VF	MB	\$550.00
*	204	1935E	\$1	SILC. PART TELLER STAMP ON FACE. MISALIGNED BACK PRINTING. PCGS APPARENT	VF35	MB	\$180.00
*	205	1985	\$50	FRN. INSUFFICIENT INKING OF BACK PRINT, REV ALMOST GONE. PCGS PPQ	MS65	MB	\$450.00
*	206	1990	\$20	FRN. 3 CONSEC NOTES. INSUFFICIENT INKING OF BACK PRINTING. PCGS PPQ	MS65	MB	\$315.00
*	207	1977	\$1	FRN. STAR NOTE . INK SMEAR ERROR, GREEN RAIN REV. PMG EPQ	VF35	MB	\$260.00
*	208	1976D	\$5	FRN. INSUFFICIENT INKING OF GREEN OVERPRINT. PCGS PPQ	MS67	MB	\$290.00
*	209	1977	\$50	FRN. PARTIAL BACK TO FACE OFFSET. 80% MED. DK. PCGS	XF	MB	\$275.00
*	210	1985	\$1	FRN. INSUFFICIENT INKING ERROR. PMG EPQ	MS67	MB	\$340.00
	211	2004	\$20	FRN. FULL BACK TO FACE OFFSET, RARE ON NEW \$20. PCGS	XF	MB	\$230.00
*	212	1976G	\$5	FRN. OVERPRINT ON BACK. PCGS PPQ	MS66	MB	\$360.00
	213	1988	\$1	FRN. INSUFFICIENT INKING, BLANK REV. PMG EPQ	MS66	MB	\$325.00
	214	1957	\$1	SILC. INSUFFICIENT INKING, REV GONE. PMG EPQ	MS65	MB	\$395.00
	225	1981	\$1	FRN. 3RD PRINTING SHIFT LEFT	UNC	MB	\$50.00
	226	1981	\$1	FRN. PARTIAL BACK TO FRONT INK TRANSFER	UNC	MB	\$40.00
	227	1988A	\$10	FRN. GUTTERFOLD LEFT SIDE OF FACE	UNC	MB	\$50.00
*	228	1981	\$1	FRN. 3 NOTES CONSECUTIVE, ALL W/ SAME ERROR. 3RD PRINTING SHIFT TO LEFT SIDE OF NOTE	UNC	MB	\$150.00
	229	2006	\$1	FRN. 4 NOTES CONSECUTIVE, ALL W/ SAME ERROR. OVERINKED SEAL LEFT SIDE OF NOTE. CONCEALS LETTERS IN SEAL	UNC	MB	\$25.00
	230	1859	CENT	CANDA NARROW 9 RPD #4. COR, SCR ANACS DET	XF	MB	\$40.00
	240	1884	CC	VAM 5 CC/CC AND FAR REPUNCHED DATE	MS63	MB	\$350.00
	241	1976	CC	DOLL TRADE. STRONG DDR. FS-801. LEAVES COMPLETELY SEPARATE. LT CLEANED, RETONED	XF	MB	\$550.00
	242	1880	O	DOLL 80/79 OVERDATE. VAM 4	AU58	MB	\$95.00
	243	1882	O	DOLL O/S MINTMARK	AU	MB	\$75.00
	244	1883	S	DOLL STRUCK THRU REV 7:00 FROM E TO BOW	VG	MB	\$29.50
	245	1886	O	DOLL VAM 1A CLASHED "E" REV	XFAU	MB	\$95.00
	246	1887	O	DOLL VAM 2 FAR REPUNCHED DATE	VF	MB	\$42.00
	247	1888	DOLL	VAM 11 DOUBLED EAR	MS63	MB	\$95.00

248	1896	DOLL	10MM X 1MM STRIKE THRU OBV NECK TO DATE	XF	MB	\$29.00
249	1897	DOLL	PITTED REVERSE DIES VAM 6A	MS63	MB	\$95.00
250	1899 O	DOLL	MICRO O	XF	MB	\$35.00
251	1900 O	DOLL	REVERSE STRIKE THRU 1MM X 12MM	UNC	MB	\$45.00
252	1921	DOLL	MORGAN. 10MM LONG SLAG IN HAIR OBTVERSE	XF*	MB	\$23.00
*	253	1922	DOLL 2% CLIP 9:00 BLAKESLEY EFFECT LOOKS LIKE DOUBLE CLIP 3:00	MS64	MB	\$65.00
254	1921	DOLL	MORG. ROLLED IN BLACK SLAG REV 3MM X 16MM	MS60	MB	\$32.00
*	255	1921 S	DOLL OFFCENTER BROADSTRK W/ TOUCH OF COLLAR	AU	MB	\$195.00
256	1922	DOLL	STRONG OBTVERSE RIM BURR @ 3:00	XF	MB	\$32.00
257	1922	DOLL	DEEP STRUCK THRU REVERSE	UNC	MB	\$34.00
258	1923	DOLL	VAM 1D WHISKER CHEEK	VF	MB	\$55.00
259	1923	DOLL	CRACKED PLANCHET @ 8:00	MS63	MB	\$32.00
260	1923	DOLL	1MM X 7MM STRIKE THRU OVER DOLLAR	MS63	MB	\$32.00
261	1923	DOLL	STRIKE THRU OVER "23" OF DATE	MS64	MB	\$36.00
262	1923 S	DOLL	1MM X 4MM DEEP OBV LAMINATION IN HAIR	XF	MB	\$29.00
263	1923 S	DOLL	RIM CUD 12:00 REV	MS60	MB	\$55.00
264	1925	DOLL	LAMINATION BEHIND HEAD	MS64	MB	\$35.00
265	1928 S	DOLL	STRONG DOUBLED DIE OBV. VAM 3	CHAU	MB	\$125.00
266	1972 D	DOLL	SLIGHT PEG LEG	AU	MB	\$3.00
267	1976 D	DOLL	TYPE 2. STRIKE THRU 10MM STRING ON CHEEK	BU	MB	\$12.00
268	1976 D	DOLL	TYPE 1. SLIGHT PEG LEG	AU	MB	\$3.00
269	1979 D	DOLL	100% MISSING REV CLAD LAYER	AU58	MB	\$199.00
*	270	1998	ASE STRIKE THRU LOOPED STRING @ 11-12:00 OBV	BU	MB	\$65.00
*	280	1977 D	DOLL 6% OFF CENTER 11:00 GEMMY	MS65	MB	\$180.00
281	1871 S	HALF	1/2 INCH LAMINATION OBV	GD	MB	\$29.50
*	282	1893	HALF STRONG STRIKE THRU 10MM REVERSE REEDING	AG	MB	\$50.00
*	283	1964	HALF RAGGED CLIP @ 3:00	AU	MB	\$15.00
284	1967	HALF	SMS. MINOR TDO NOT FS-101. PUP: "RTY"	BU	MB	\$12.00
285	1968 D	HALF	3% CLIP @ 5:00	UNC	MB	\$6.00
286	1994	HALF	VERY STRONG DOUBLE EAR STRIKE DOUBLING	BU	MB	\$12.00
287	1996	HALF	NICE RIM TO NECK DIE CRACK	BU	MB	\$3.50
*	288	ND	HALF STRUCK ON QUARTER PLANCHET	UNC	MB	\$520.00
*	289	ND	HALF OFF CENTER DSR REEDED EDGE CHAIN STRIKE	UNC	MB	\$175.00
290	ND	HALF	CLAD TYPE 2 PLANCHET	UNC	MB	\$60.00
291	ND	HALF	HALF DOLLAR BOWTIE STRIP SCRAP	BU	MB	\$32.00
292	1925	HALF	STONE MOUNTAIN COMMEM. NICE DDO FS-101	VF	MB	\$16.00
*	293	1990 D	HALF 8% OFF CENTER 1:00	BU	MB	\$60.00
303	1934	QUAR	STRONG DDO. FS-101	FIN	MB	\$45.00
304	1945	QUAR	RIM CLIP @ 1:00 GEMMY	MS64	MB	\$16.00
305	1951 D	QUAR	NICE DDO ON IGWT	MS64	MB	\$22.00
306	1953 D	QUAR	SMALL LAM FLAKE OBV ORIGINAL TONING	GEM	MB	\$8.00
307	1958 D	QUAR	BUGGS BUNNY DIE BREAK	BU	MB	\$8.00
308	1963	QUAR	DDO FS-101. IN MINT CELLO	MS64	MB	\$22.00
309	1963	QUAR	ON STRUCK DIME DOUBLE DENOMINATION. PCGS SAYS FAKE, LOOKS GOOD	UNC	MB	\$395.00
*	310	1967	QUAR 35% CURVED CLIP 8-11:30	BU	MB	\$23.00
*	311	1972	QUAR STRK ON NICKEL PLAN + CLOSE DOUBLE STRIKE	AU	MB	\$135.00
312	1985	QUAR	HIGH WIRE LIKE RIM OBV	BU	MB	\$2.50
313	ND	QUAR	TYPE 2 CLAD PLANCHET	UNC	MB	\$4.50
314	2006	QUAR	SD. MISSING REV CLAD LAYER, MOSTLY RED	UNC	MB	\$450.00
315	2007	QUAR	WA. UNCENT BRDSTRKEW/ TOUCH OF COLLAR	BU	MB	\$27.00
316	2007 D	DOLL	ID. UNCENTERED BRDSTRK W/ TILTED PART COLL	BU	MB	\$15.00
*	327	1820	DIME LARGE REV CUD 6-9:00	AG	MB	\$45.00
328	1843	DIME	STRONG DBL DATE. FS-301. REV SCUFF	FIN	MB	\$29.00
329	1893 S	DIME	S/S STRONG RPM #1	GD	MB	\$65.00





194



199



201

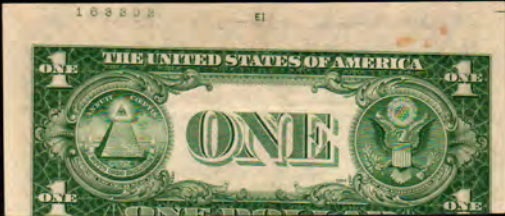

204



205



210



195



206



207



208



200



198



202



197



209



203

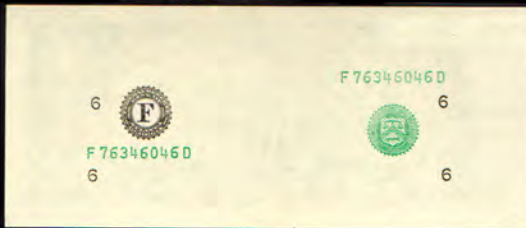

193



212



208

Become a CONECA Member

The Combined Organizations of Numismatic Error Collectors of America

Not yet a member of the world's greatest coin club ?
It's as easy as 1-2-3 to join !

Step 1 — Your Info

Your Name:
Your Mailing Address:
Your Email Address:
Your Phone number:
Username:
Password:
Username and Password will provide you access to CONECA 'members only' area. (Your information will NOT be provided to others).
Recommended by: James Essence Jim's Coins



Step 2 — Your Choices

Dues ONE year	
Adult member	\$ 25.00
Young member (under 18)	\$ 7.50
Mailing Options	
U.S. Bulk Rate	\$ 0.00
First Class or Foreign	\$ 12.50
Total payable to CONECA	

Dues TWO years	
Adult member	\$ 50.00
Young member (under 18)	\$ 15.00
Mailing Options	
U.S. Bulk Rate	\$ 0.00
First Class or Foreign	\$ 25.00
Total payable to CONECA	

Step 3 — Mail in Payment

Send your check or money order payable to CONECA:

Rachel Irish
101 W. Prairie Center #323
Hayden, ID 83835

MRIrish5@roadrunner.com

Your membership is subject to approval by the Membership Committee and subject to the rules and regulations set forth in the CONECA Constitution and By-Laws.



ERROR COIN CATALOGS PUBLISHED FOR THE PAST 28 YEARS!

WE HAVE A FULL SERVICE COIN & STAMP STORE THAT IS LOCATED IN HILLDALE MALL IN MADISON, WI. PLEASE FEEL FREE TO STOP BY IF YOU ARE IN TOWN.

WE ARE ALSO ENTHUSIASTIC BUYERS OF ALL ERRORS AS WELL AS NORMAL COINS, STAMPS AND COLLECTIBLE RED/BLUE BOOKS!

PLEASE VISIT OUR WEB SITE AT www.Jimscoins.com MANY OF THE PHOTOS IN THE WEB SITE VERSION ARE *FULL COLOR*.

NEW PROGRAM: FREE CONECA MEMBERSHIP UPON REQUEST FOR NEW MEMBERS WITH WINNING BIDS TALLING \$50 OR MORE.

CONSIGNORS: GETTING TOUGHER TO FIND ERRORS TO FILL THE AUCTIONS. IF YOU HAVE SOME TO SELL OR CONSIGN, PLEASE LET US KNOW. TERMS ARE 15% COMMISSION, YOU SET THE MINIMUM BID AND NO CHARGE IF THE COIN DOES NOT SELL. ALSO BID GENEROUSLY SO WE CAN AFFORD TO BUY SOME MORE. HEH-HEH. - JIM

NOTES FOR J-66: LAST SALE WAS A TREMENDOUS SUCCESS, THANKS TO ALL WHO PARTICIPATED AND WELCOME NEW BIDDERS AND SUBSCRIBERS! REMEMBER IF YOU NEED EXTRA CASH TO BID OR FOR CHRISTMAS, WE WILL BUY OR AUCTION YOUR DUPLICATE ERRORS AND EVEN NORMAL COINS. SORRY SALES HAVE BECOME LESS FREQUENT LATELY, TOO MUCH FUN STUFF TO DO AROUND HERE. BEST WISHES TO YOU AND YOURS FOR A HAPPY THANKSGIVING HOLIDAY! -JIM

NEW SUBSCRIPTION SIGN UP (NO NEED TO APPLY IF ALREADY A SUBSCRIBER):

NAME _____

ADDRESS _____

CITY _____ **STATE** _____ **ZIP** _____

PHONE (OPTIONAL) _____

THANKS AGAIN TO ALL OF YOU! - JIM



253



255



270



280



282



283



288

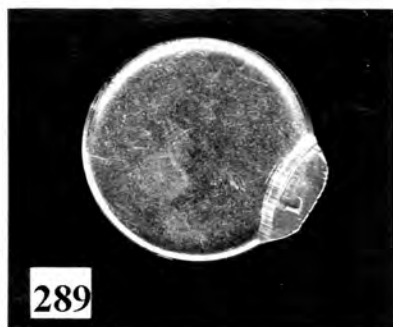

289



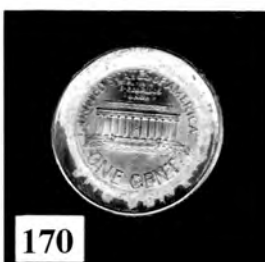
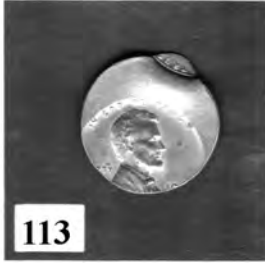



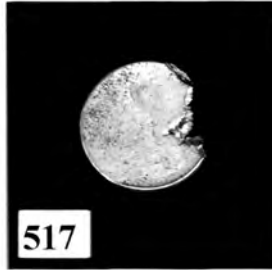

330	1917 S	DIME	VERY STRONG MACHINE DOUBLING OBV DATE	VF	MB	\$12.00	
331	1921 D	DIME	2% CLIP @ 7:00. KEY DATE	GD	MB	\$78.00	
332	1956	DIME	MINOR DOUBLED DIE REV PUP "ERI"	PRF	MB	\$5.00	
333	1964	DIME	STRUCK ON 46GRS. THICK PLANCHET	AU53	MB	\$95.00	
334	1964 D	DIME	STRONG REV DOUBLED DIE. FS-801	AU	MB	\$95.00	
335	1970	DIME	DEEP GROOVE FLAME. CHERRY PICKER	VF	MB	\$3.50	
336	1970 D	DIME	DEEP GROOVE FLAME. CHERRY PICKER	VF	MB	\$3.50	
337	1970 D	DIME	DIE TRIAL & POSSIBLY DOUBLE STRUCK, NO ROTATION	AU58	MB	\$39.00	
338	1970 D	DIME	60% OFF-CENTER @ 10:00	UNC	MB	\$39.00	
339	1971 D	DOLL	50% OFF-CENTER @ 1:30	UNC	MB	\$39.00	
340	1972	DIME	30% OFF-CENTER @ 9:00	UNC	MB	\$35.00	
341	1972 D	DIME	60% OFF-CENTER @ 1:00	BU	MB	\$42.00	
342	1973	DIME	40% OFF-CENTER @ 1:00	UNC	MB	\$35.00	
343	1979	DIME	40% OFF-CENTER	BU	MB	\$26.00	
344	1980	DIME	MISSING REV CLAD LAYER & LAMINATION REV	AU58	MB	\$32.00	
345	1993 D	DIME	MACHINE DOUBLING	AU	MB	\$1.00	
346	ND	DIME	75% OFF-CENTER 3:00 & OVERLAPPING DOUBLE STRIKE 98% OFF & CLASHED DIES	BU	MB	\$29.00	
357	1866	NICK	STRONG REPUNCHED DATE. FS-301	AGGD	MB	\$42.00	
358	ND	NICK	SHIELD T2 PLANCHET. DARK, HAS GOOD SPECS	CIRC	MB	\$10.00	
*	359	1908	NICK	STRUCK ON DEFECTIVE PLANCHET. RAGGED CLIP	AU55	MB	\$95.00
360	1919	NICK	VERY STREAKY PLANCHET	AU	MB	\$10.00	
361	1919 S	NICK	REVERSE LAMINATION	GD	MB	\$7.00	
362	1923 S	NICK	NICE LAMINATION CRACKS REVERSE ON BUFFALO	GD	MB	\$2.00	
*	363	1935	NICK	8% RAGGED CLIP AT K12	VG	MB	\$42.00
364	1935	NICK	DDR #1. FS-801	FIN	MB	\$45.00	
365	1935	NICK	DDR #1. FS-801	F/VF	MB	\$56.00	
366	1935	NICK	DDR. FS-801 EDS. SMALL SCRATCH ON BUFFALO	XF	MB	\$165.00	
367	1936	NICK	DDO. FS-101	XF	MB	\$75.00	
*	368	1936	NICK	8% RAGGED/STRAIGHT CLIP K8	AU58	MB	\$80.00
369	1936 S	NICK	S/S RPM #1. FS-801	XF	MB	\$59.00	
370	ND	NICK	2 FEATHERS	AG	MB	\$0.50	
371	1939	NICK	STRONG DOUBLED DIE REV #1. FS-801	XF	MB	\$65.00	
372	1944	NICK	NON-SILVER. NO MM. NOT MINT PRODUCT	VG	MB	\$35.00	
373	1945	NICK	3% CURVED CLIP 5:00	AU	MB	\$3.00	
*	374	1945 S	NICK	SRUCK THRU THICK STRING ON BUILDING	BU	MB	\$45.00
375	1952	NICK	LAMINATION SMALL AT 2 IN DATE	VF	MB	\$1.00	
376	1960 D	NICK	4 COINS. DIE CHIP ABOVE "0" OF DATE	XF	MB	\$1.50	
377	1960 D	NICK	4 COINS. DIE CHIP ABOVE "0" OF DATE	XF	MB	\$1.50	
378	1963	NICK	3% CURVED CLIP 2:00 & RIM CLIP 8:30	XF	MB	\$2.00	
379	1964	NICK	50% OFF-CENTER. SCRATCHES OBV	UNC	MB	\$25.00	
380	1964	NICK	65% OFF-CENTER 10:00	UNC	MB	\$85.00	
381	1964	NICK	20% OFF-CENTER, STRETCHED LETTERS	UNC	MB	\$45.00	
382	1964 D	NICK	5% CURVED CLIP 3:00 & DISK CLIP 9:00	VF	MB	\$1.00	
383	1964 D	NICK	STRUCK THRU CAPPED DIE OBV MEDIUM STAGE	UNC	MB	\$35.00	
384	1964 D	NICK	50% OFF-CENTER 8:00. PARTIAL "4"	BU	MB	\$95.00	
385	1965	NICK	18% OFF-CENTER 2:00	UNC	MB	\$95.00	
386	1969 D	NICK	65% OFF-CENTER 8:00	BU	MB	\$150.00	
387	1970 D	NICK	DBLSTRUCK, BOTH OFF-CENTER, 50% & 99%	UNC	MB	\$95.00	
388	1971	NICK	65% OFF-CENTER 10:00. FULL DATE & MM AREA	BU	MB	\$85.00	
389	1971 D	NICK	MISALIGNED DIE SOME LETTERS CUT OFF	UNC	MB	\$0.75	
390	1971 D	NICK	65% OFF-CENTER 11:00	BU	MB	\$55.00	

391	1972	NICK	25% OFF-CENTER 11:00	BU	MB	\$45.00	
392	1972 D	NICK	15% OFF-CENTER 7:00. FULL STEPS	AU	MB	\$34.00	
393	1973	NICK	30% OFF-CENTER 11:00. 6 STEPS	UNC	MB	\$45.00	
394	1974	NICK	60% OFF-CENTER 11:00	BU	MB	\$45.00	
395	1974 D	NICK	NICE LAMINATION FLAP 6-11:30	UNC	MB	\$0.75	
396	1975	NICK	LAMINATION FLAP AT LIBERTY OBV	VF	MB	\$1.00	
397	1975	NICK	40% OFF-CENTER 11:00	UNC	MB	\$45.00	
398	1975 D	NICK	5% OFF-CENTER	UNC	MB	\$25.00	
399	1976	NICK	20% OFF-CENTER 11:00	BU	MB	\$45.00	
400	1976 D	NICK	55% OFF-CENTER 11:00. REV RIM TICK	UNC	MB	\$45.00	
*	401	197(7)	NICK	35% OBLVERSE BROCKAGE 3:30-7:00	UNC	MB	\$39.00
402	1978 D	NICK	55% OFF-CENTER 12:00	BU	MB	\$45.00	
403	1979	NICK	55% OFF-CENTER 11:00	BU	MB	\$25.00	
404	1979 D	NICK	70% OFF-CENTER 11:00	BU	MB	\$36.00	
405	1980	NICK	65% OFF-CENTER 10:00	BU	MB	\$28.00	
406	1980 D	NICK	RIM CLIPS AT 2:00 & 8:30	UNC	MB	\$1.00	
407	1981	NICK	70% OFF-CENTER 11:00	UNC	MB	\$28.00	
408	1981 D	NICK	65% OFF-CENTER 11:00	UNC	MB	\$39.00	
409	1982	NICK	MISALIGNED DIE SOME LETTERS CUT OFF	UNC	MB	\$0.75	
410	1982	NICK	55% OFF-CENTER 12:00	UNC	MB	\$38.00	
411	1983	NICK	55% OFF-CENTER 11:00	BU	MB	\$19.00	
412	1983 D	NICK	70% OFF-CENTER 11:00	BU	MB	\$45.00	
413	1984	NICK	65% OFF-CENTER 11:00	BU	MB	\$22.00	
414	1985	NICK	55% OFF-CENTER 11:00	BU	MB	\$29.00	
415	1985 D	NICK	65% OFF-CENTER 11:00	BU	MB	\$45.00	
416	1986	NICK	65% OFF-CENTER 11:00	UNC	MB	\$35.00	
417	1986 D	NICK	65% OFF-CENTER 11:00	BU	MB	\$39.00	
418	1987 D	NICK	60% OFF-CENTER 11:00	BU	MB	\$38.00	
419	1988	NICK	45% OFF-CENTER 11:00	BU	MB	\$29.00	
420	1988 D	NICK	70% OFF-CENTER 11:00	BU	MB	\$35.00	
421	1989	NICK	50% OFF-CENTER 11:00	BU	MB	\$38.00	
422	1989 D	NICK	75% OFF-CENTER 11:00	UNC	MB	\$39.00	
423	1990	NICK	65% OFF-CENTER 10:00	UNC	MB	\$38.00	
424	1990 D	NICK	80% OFF-CENTER 11:00. "FIVAZISM" EFFECT	BU	MB	\$39.00	
425	1991	NICK	60% OFF-CENTER 12:00	BU	MB	\$39.00	
426	1992	NICK	75% OFF-CENTER 12:00	BU	MB	\$34.00	
427	1993	NICK	65% OFF-CENTER 11:00	BU	MB	\$34.00	
428	1994	NICK	60% OFF-CENTER 11:00	BU	MB	\$34.00	
429	1995	NICK	60% OFF-CENTER 11:00	BU	MB	\$34.00	
430	1996	NICK	60% OFF-CENTER 11:00	BU	MB	\$25.00	
431	1996 D	NICK	65% OFF-CENTER 11:00	BU	MB	\$39.00	
432	1998	NICK	65% OFF-CENTER 11:00	BU	MB	\$29.00	
433	1998 D	NICK	65% OFF-CENTER 11:00	BU	MB	\$26.00	
*	434	1999	NICK	DBLSTRUCK 65% OFF-CENTER UNIFACE & 70% OFF-CENTER OVERLAPPING STRETCH STRIKE	BU	MB	\$35.00
435	XX99 D	NICK	60% OF CENTER 11:00	BU	MB	\$15.00	
436	2000 D	NICK	MISALIGNED SOME LETTERS CUT OFF	UNC	MB	\$0.75	
*	437	ND	NICK	MASSIVE BROADSTRIKE W/ 80% INDENT OBV & PLANCHET CRACKS	BU	MB	\$85.00
438	ND	NICK	STRUCK ON CENT PLANCHET	UNC	MB	\$135.00	
*	444	1865	2CENT	REVERSE CUD 2:30-3:30	VG	MB	\$23.00
445	1865	2CENT	220 DEG ROTATED REVERSE	VG	MB	\$25.00	
451	1818	CENT	90 DEG ROTATED REVERSE	VF	MB	\$90.00	
452	1832	CENT	VERY STRONG DOUBLED PROFILE. SCARCE	GD	MB	\$39.00	
453	1846	CENT	RETAINED LAMINATED FLAP K10	VF	MB	\$26.00	
*	454	1853	CENT	MISALIGNED OBLVERSE DIE	XF	MB	\$65.00

455	ND	CENT	LARGE CENT PLANCHET. LIGHT OLD SCRATCHES ONE SIDE	XF*	MB	\$80.00
* 456	1858	CENT	MULTI CUDS REV AROUND EDGE. NEAT ERROR	XFAU	MB	\$165.00
* 457	1861	CENT	FULL REVERSE CUD 3-4:00	GD	MB	\$32.00
* 458	1863	CENT	NICE MISALIGNED DIE OBV	VG	MB	\$35.00
* 459	1864L	CENT	HUGE CENTERED BROADSTRIKE	VF	MB	\$235.00
460	1897	CENT	45 DEG ROTATED REVERSE	VG	MB	\$22.00
461	1901	CENT	NICE DOUBLE CLASHED DIES OBV & REV	MS63	MB	\$45.00
* 462	1903	CENT	5% OFF-CENTER 6:00	G/VG	MB	\$39.00
* 463	1905	CENT	12% OFF-CENTER	AU	MB	\$125.00
464	1909 S	CENT	LINCOLN. LAMINATION ON SHOULDER OBV	VG	MB	\$79.00
* 465	1909VDB	CENT	DEEP STRUCK REV THRU 10:00. LIGHT CORROSION	CIRC	MB	\$9.00
466	1909VDB	CENT	DDO #1. FS-1101	XFAU	MB	\$85.00
467	1934	CENT	2% CURVED CLIP 11:30	UNC	MB	\$4.50
468	1934 D	CENT	RPM #2	UNC	MB	\$45.00
469	1936	CENT	DDO #1. FS-101	FIN	MB	\$55.00
470	1940	CENT	DOUBLE CLIPPED 7:00 & 10:00	VF	MB	\$2.00
471	1940	CENT	5% CURVED CLIP 10:30	UNC	MB	\$1.50
472	1941	CENT	DOUBLED DIE. FS-101	XF	MB	\$99.00
473	1944 D	CENT	D/S MINT MARK #2	XF	MB	\$22.00
474	1945	CENT	5% CURVED CLIP 12:30	AU	MB	\$1.00
* 475	1945 S	CENT	20% OFF-CENTER 9:00	UNC	MB	\$80.00
476	1946	CENT	STRAIGHT CLIP TAPERED PLANCHET 4-6:30	UNC	MB	\$4.00
478	1949 D	CENT	RIM CLIP 10:00	UNC	MB	\$1.50
479	1953 D	CENT	10% OFF-CENTER 8:00	XF	MB	\$22.00
* 480	1953 S	CENT	DEEP STRUCK THRU REVERSE APPROX 25%	XF	MB	\$16.00
481	1956 D	CENT	DEEP 20% LAMINATION REVERSE	VF	MB	\$2.50
* 482	1957 D	CENT	20% REVERSE STRIKE THRU	GEM	MB	\$4.00
* 483	1957 D	CENT	LATE STAGE DIE CAP STRIKE OBV & BASE OF BUST CUD	MS63	MB	\$115.00
484	1960 D	CENT	STRUCK THRU ZIG-ZAG STRUCK SCRAP COVERS 18% OF OBV	XF	MB	\$65.00
485	1960 D	CENT	SD. LOOKS LIKE STRIKE DOUBLING	BU*	MB	\$0.50
486	1960 D	CENT	D/D EAST RPM #23	BU	MB	\$1.00
487	1961	CENT	DBL STRUCK, 2ND 95% OFF-CENTER 4:00. UNIFACE REV. VERY RARE DATE	AU	MB	\$190.00
488	1964	CENT	95% OFF-CENTER ONLY "64" SHOWS	UNC	MB	\$15.00
489	1965	CENT	6% CURVED CLIP 1:00	AU	MB	\$1.00
490	1966	CENT	5% OFF-CENTER @ 12:00	UNC	MB	\$12.00
491	1968	CENT	BROADSTRUCK 8:30 DOUBLESTRUCK 95% OFF-CENTER	UNC	MB	\$95.00
492	1969 D	CENT	2% CURVED CLIP 2:00	XF	MB	\$1.00
* 493	1970 D	CENT	REV STRUCK THRU SHIFTED REV CAPPED DIE. ONLY ONE I'VE SEEN ON REV. DRAMATIC	AU58	MB	\$185.00
494	1970 S	CENT	CUD OBV COVERS "WE TRUST"	BU	MB	\$69.00
495	1971 D	CENT	50% OFF-CENTER 10:00	UNC	MB	\$14.00
496	1973 S	CENT	DBLSTRUCK 80% OFF-CENTER 1:00	BU	MB	\$299.00
497	1977 D	CENT	MEDIUM CUD 2-3:30	UNC	MB	\$12.00
498	1978 D	CENT	RIM CLIP 6:30	XF	MB	\$1.00
499	1980 D	CENT	3% CURVED CLIP 10:30	XF	MB	\$1.00
500	1980 D	CENT	3% CURVED CLIP 9:30	AU	MB	\$1.00
501	1982	CENT	STRUCK THRU CAPPED DIE OBV	AU	MB	\$18.00
502	1984	CENT	60% OFF-CENTER 9:00	UNC	MB	\$8.00
503	1987	CENT	AWESOME SUPER STRETCH OFF-CENTER, UNIFACE REV	UNC	MB	\$14.00
504	1987 D	CENT	45% OFF-CENTER 11:30	UNC	MB	\$14.00
505	1987 D	CENT	50% OFF-CENTER 8:00	UNC	MB	\$14.00

506	1989	CENT	LARGE CUD 3:30-6:00. LC-89-4	AU	MB	\$16.00
507	1996	CENT	98% UNPLATED	MS64	MB	\$78.00
508	1998	CENT	STRUCK ON DIME PLANCHET	UNC	MB	\$235.00
*	509	2000	CENT PERFECT MUSHROOM. MASSIVE BROADSTRIKE & 55% INDENT	MS62	MB	\$108.00
510	2001 D	CENT	NICE BROADSTRIKE	BU	MB	\$6.00
511	2005	CENT	5% OFF-CENTER. RARE DATE	AU	MB	\$35.00
512	ND	CENT	TYPE 2 PLANCHET	UNC	MB	\$0.50
513	ND	CENT	TYPE 1 COPPER BLANK, RED	BU	MB	\$3.75
514	ND	CENT	ZINC CENT STRUCK THRU CAPPED DIE	BU	MB	\$22.00
515	ND	CENT	80% CURVED CLIP	UNC	MB	\$42.00
*	516	ND	CENT COPPER. STRIKE THRU CAPPED DIE & 50% INDENT OBV	UNC	MB	\$65.00
*	517	ND	CENT ZINC T2 PLANCHET. 18% VERY RAGGED CLIP	BU	MB	\$69.00
518	ND	CENT	STRUCK ON HEAVY, 3.25G, PLANCHET & UNIFACE OBV	MS64	MB	\$95.00
*	519	ND	CENT ZINC. 30% OFF-CENTER & STRUCK THRU MULTI-FOLDED SCRAP OBV	UNC	MB	\$155.00
520	1816	CENT	90 DEGREE ROTATED REV AND RIM CUDS OB 1-3:00	FIN	MB	\$56.00
521	1951 S	CENT	BROADSTRUCK AND 30% RAGGED CLIP 11:30 TO 3:30	UNC	MB	\$165.00
522	1835	1/2C	2% CLIP 9:30 NICE TYPE COIN	CHAU	MB	\$175.00
523	1965	CENT	STRUCK ON DIME PLANCHET	UNC	MB	\$340.00
525	1948	OTHER	ARGENTINA 5 CENTAVO. 15% OFF-CENTER 2:00	VF	MB	\$25.00
*	526	1948	OTHER ARGENTINA 10 CENTAVO. 15% OFF-CENTER & CRACK THRU PLAN 1:30, HALF WAY ACROSS COIN	AU	MB	\$45.00
*	527	1905	OTHER CHINA, KIANGSY PROV. 20% BROCKAGE BY SMALLER MULTI-SIDED COIN & 3 SMALL CUDS	VG	MB	\$65.00
*	528	ND	OTHER CHINA 20 CASH. 1/2 INCH LONG BLOW HOLE & EDGE CRACKS	FIN	MB	\$60.00
*	529	1917	OTHER CHINA HUPOU PROV. 20 CASH. BROADSTRIKE	XF	MB	\$36.00
530	1950 G	OTHER	GERMANY 1 PFENNIG. DDR. NICE ONE!	AU	MB	\$15.00
531	1965	OTHER	GREAT BRITAIN 1 PENNY. 5% OFF-CENTER	UNC	MB	\$15.00
*	532	1985	OTHER INDIA 10 PAISE. OFF-CENTER 25%, MULTI-SIDED	UNC	MB	\$35.00
533	1965	OTHER	INDIA 25 PAISE. VERY LARGE BROADSTRIKE, CLASHED DIES & DIE CRACKS	AU	MB	\$18.00
534	2002	OTHER	INDIA 1 RUPEE. STRUCK ON 25 PAISE PLANCHET	UNC	MB	\$3.50
535	2000	OTHER	INDIA 5 RUPEE. 15% OFF-CENTER. THICK W/ SECURITY EDGE	UNC	MB	\$3.50
536	1919	OTHER	ITALY 20 CENTESIMI. OVERSTRUCK ON 1893 20 CENTESIMI	AU	MB	\$95.00
537	1974	OTHER	MEXICO 5 PESO. TYPE 2 LETTERED EDGE BLANK PLANCHET W/ NORMAL COIN	UNC	MB	\$29.50
538	1953	OTHER	SPAIN 1 PESETA. 5% OFF-CENTER	VF	MB	\$8.00
542	1863	TOKEN	CIVIL WAR. LARGE OBV CUD	VG	MB	\$32.00
543	1863	TOKEN	CIVIL WAR. OFF-CENTER BROADSTRIKE	UNC	MB	\$0.00
554	1927 D	CENT	2 COINS. 1 FINE, 1 VF, BOTH RPM #1 NORTH	F/VF	MB	\$5.00
555	1938 D	CENT	UNLISTED RPM, D/D SOUTH	BU	MB	\$7.50
556	1938 S	CENT	2 COINS. RPM #1 NORTH, RPM #2 WEST & NORTHWEST	BU	MB	\$7.50
557	1942 S	CENT	RPM #6 WEST	BU	MB	\$6.00
558	1942 S	CENT	2 COINS. UNLISTED RPM SOUTH	BU	MB	\$10.00
559	1943 D	CENT	RPM #3 SOUTH. SLIGHT BROWNING @ 3:00	UNC	MB	\$3.00
560	1943 S	CENT	2 COINS. UNLISTED RPM, S/EAST 1 BU, 1 COIN RECOND 4 ON BU ALMOST GONE	BU	MB	\$3.00
561	1946 D	CENT	3 COINS. UNLISTED RPM WEST SPLIT SERIF INSIDE LOOP	BU	MB	\$2.00
562	1946 D	CENT	UNLISTED RPM WEST SPLIT SERIF, POSSIBLY D/D/OVER S	BU	MB	\$2.00

563	1946 S	CENT	2 COINS. RPM #2 WEST, RPM #5 WEST	BU	MB	\$10.00
564	47/49	CENT	1947 S RPM #2 NORTH, 1949 S RPM #3 WEST	BU	MB	\$5.00
565	48/49	CENT	UNLISTED 1948 D RPM WEST, 1949 D RPM WEST, BOTH SPLIT SERIF	BU	MB	\$3.00
566	1949 D	CENT	RPM #2 NORTH & SOUTH	BU	MB	\$4.00
567	1949 S	CENT	RPM #3 WEST	BU	MB	\$2.50
568	1950 D	CENT	3 COINS. UNLISTED RPM ALL DIFFERENT, ALL WEST	BU	MB	\$3.00
569	1950 D	CENT	UNLISTED RPM NORTHEAST CLOSE BUT CLEAR SHOW TOP & INSIDE	BU	MB	\$2.50
570	1951 D	CENT	2 COINS. RPM #13 EAST, UNLISTED RPM EAST	BU	MB	\$2.00
571	50/51	CENT	UNLISTED 1950 S RPM WEST, SPLIT SERIF. 1951 S RPM EAST LOWER LOOP	BU	MB	\$2.00
572	1952 D	CENT	2 COINS. RPM #2 WEST, RPM #3 WEST	BU	MB	\$4.00
573	1952 S	CENT	3 COINS. UNLISTED RPMS ALL DIFFERENT SPLIT SERIF	BU	MB	\$6.00
574	1952 D	CENT	3 COINS. RPM #10 SOUTH	BU	MB	\$6.00
575	1953 D	CENT	RPM #1 WEST	VF+	MB	\$2.00
576	1953 D	CENT	RPM #23 WEST WITH DIE CHIP ON "T" IN CENT	BU+	MB	\$2.00
577	1953 S	CENT	2 COINS. RPM #1 WEST DIE BREAK FROM RIM THRU WHEAT. RPM #10	BU	MB	\$5.00
578	1953 S	CENT	3 COINS. UNLISTED RPM ALL DIFFERENT, ALL WEST	BU	MB	\$1.50
579	1954 D	CENT	2 COINS. RPM #3 SOUTH	BU	MB	\$3.00
580	1955 S	CENT	RPM #2 EAST	BU	MB	\$2.00
581	1958 D	CENT	RPM #2 EAS SHOWS CLEARER OUTSIDE D THAN PHOTOS IN BOOK	BU	MB	\$2.00
582	1959 D	CENT	RPM #1 WEST AND SOUTHEAST	XF	MB	\$2.50
583	1959 D	CENT	10 COINS. RPM #4, 5 & 10. PLUS 7 UNLISTED RPMS	BU	MB	\$5.00
584	1960 D	CENT	8 COINS. RPM #2,3,13,16,23,34,51 & 60. SOME UNC SOME BU	UNC	MB	\$5.00
585	1961 D	CENT	RPM #1 D HORIZONTAL D	AU+	MB	\$4.00
586	1961 D	CENT	5 COINS. RPM #4 WEST, 12 NORTH, 25 EAST, 39 SOUTHEAST, 47 SOUTHWEST	BU	MB	\$3.00
587	1962 D	CENT	10 COINS. RPM #4 NORTHWEST	BU	MB	\$4.00
588	1963 D	CENT	RPM #4 NORTH	BU	MB	\$2.00
589	1970 S	CENT	RPM #1 NORTH NICE DOUBLE MM	BU	MB	\$4.00
590	1981 D	CENT	RPM WEST DISCOVER COIN SOC-8055 E-01	BU	MB	\$0.50
591	1967	CENT	10% RAGGED CLIP 3:00	UNC	MB	\$4.00
592	1979	CENT	35% OFF-CENTER 1:30	BU	MB	\$12.00
593	1979	CENT	PART BROCKAGE BY REV OF STRUCK COIN 20% 8:30. SCRATCHES ON REV	UNC	MB	\$5.00
604	1964 D	HALF	RPM #1 FS-50-1964-501	AU	MB	\$20.00
605	1964 D	HALF	DDO. FS-50-1964D-101	BU	MB	\$35.00
606	1941 S	QUAR	LARGE S. FS-25-1941S-503	XF	MB	\$12.00
607	1957	QUAR	TY 2. FS-25-1957-901	BU	MB	\$17.50
608	1958	QUAR	TY B REV. BREEN 4385. FS-25-1958-901	BU	MB	\$17.50
609	1959	QUAR	TY 2 REV. FS-25-1959-901	BU	MB	\$17.50
610	1960	QUAR	TY 2. PROOF REV. FS-25-1960-901	BU	MB	\$18.50
611	1961	QUAR	TY 2 REV. PROOF REV ROTATED. FS-25-1961-901	BU	MB	\$17.50
612	1962	QUAR	TY 2 REV. FS-25-1962-901	UNC	MB	\$15.00
613	1963	QUAR	PROOF REV. FS-25-1963-901	BU	MB	\$17.50
614	1964	QUAR	TY B. REV FS-25-1964-901	BU	MB	\$17.50
615	1940 D	DIME	RPM #2 STAGE C	BU	MB	\$24.50
616	41/43	DIME	4 COINS. 1941 S TRUMPET TAIL DIE 1, 1941 S TRUMPET TAIL DIE 2, 1943 S TRUMPET TAIL	VF	MB	\$32.50
617	1945 D	DIME	D/HORIZONTAL D. RPM #6. FS-10-1945D-506	F/VF	MB	\$200.00
618	1970 D	DIME	REV OF 1968, HIGH RELIEF. FS-10-1970D-901	AU	MB	\$18.00
619	1935	NICK	DDR-1-R-V. FS-05-1935-801	F+	MB	\$75.00

620	1936 S	NICK	RPM #1. FS-05-1936S-501	F+	MB	\$18.50
621	1941	CENT	DDO-2-0-1. FS-01-1941-102	VF	MB	\$36.00
622	1944	CENT	D/S OMM #2. FS-01-1944D-512	VF	MB	\$32.50
623	1951	CENT	D/S OMM #1. FS-01-1951D-511	AU	MB	\$20.00
624	1952 D	CENT	RPM #15, WRPM #16	VF	MB	\$12.50
625	1952	CENT	D/S OMM #1. FS-01-1952D-511	XF	MB	\$22.50
626	1955 S	CENT	RPM #1. FS01-1955S-501	64+	MB	\$25.00
627	1956 D	CENT	RPM #8. FS-01-1956D-501	XF	MB	\$20.00
628	1954 D	CENT	5 COINS. RPM #1. FS-01-1954D-501	XF	MB	\$10.00
629	44-56	CENT	10 COINS, 1944-1956, ALL DIFFERENT RPMS	VF	MB	\$12.50
630	45-57	CENT	10 COINS, 1945-1957, ALL DIFFERENT RPMS	XF	MB	\$15.00
631	59-64	CENT	9 COINS, 1959-1964, ALL DIFFERENT RPMS	BU	MB	\$17.50
632	59-64	CENT	10 COINS, 1959-1964, ALL DIFFERENT RPMS	BU	MB	\$20.00
633	61-64	CENT	15 COINS, 1959-1964, ALL RPMS	BU	MB	\$25.00
634	1950'S	CENT	25 COINS, ALL WHEATS. ALL BIE. AVG GRADE VF-XF	VFXF	MB	\$20.00
650	2007-15	DOLL	15 PRES/SAC DOLLARS WITH EDGE ERRORS SUCH AS EXTRA LETTERS, STARS, ETC IDENTIFIED IN BAGS	BU	MB	\$50.00
651	2007-15	DOLL	SAME AS ABOVE	BU	MB	\$50.00
652	VAR	QUAR	13 MINOR ERRORS ALL IDENTIFIED IN BAGS	BU	MB	\$10.00
653	1969	DIME	2 COINS 2 GROOVES REV IN FLAME FROM PROOF DIE. SCARCE	CIRC	MB	\$10.00
654	1970	DIME	18 COINS 2 GROOVES REV IN FLAME FROM PROOF DIES	CIRC	MB	\$15.00
655	1970-D	DIME	22 COINS 2 GROOVES REV IN FLAME FROM PROOF DIES	CIRC	MB	\$18.00
656	VAR	NICK	21 COINS WITH MINOR ERRORS ALL IDENTIFIED IN BAGS	CIRC	MB	\$8.00
657	VAR	DIME	60 COINS WITH MINOR ERRORS ALL IDENTIFIED IN BAGS	CIRC	MB	\$25.00
658	VAR	DIME	SAME AS ABOVE	CIRC	MB	\$25.00
659	VAR	CENT	60 COINS WITH MINOR ERRORS ALL IDENTIFIED IN BAGS	CIRC	MB	\$15.00
660	VAR	CENT	SAME AS ABOVE	CIRC	MB	\$15.00
661	ND	CENT	OBV STEEL DIE USED TO STRIKE PROOF CENTS PARTIALLY DEFACED STILL SHOWS PART OF LINCOLN'S BUST.	CIRC	MB	\$225.00
662	ND	CENT	REV STEEL DIE USED TO STRIKE CENTS MOSTLY DEFACED AND STILL SHOWS PART OF WHEAT STALK!	CIRC	MB	\$295.00
663	ND	VAR	LOT OF 13 STEEL DIES, NOT DEFACED USED TO STRIKE 20 TH CENTURY TOKENS. SOME RUST, VARIOUS SIZES	CIRC	MB	\$260.00
664	ND	2015	1600 TO 2015 SET OF 5 NEW KRAUSE WORLD COIN BOOKS, ONE BOOK FOR EACH CENTURY 1600'S, 1700'S, ETC. LISTS VALUES AND PICTURES OF ALL COINS MINTED BY ALL COUNTRIES. GREAT RESOURCE. RETAIL IS \$369.00	BU	MB	\$210.00

THANK YOU!

PRICES REALIZED SALE 65 --- CLOSED 2/28/2015

1	\$8,500.00	112	\$50.00	298	\$20.00	498	\$15.00	622	\$8.00	713	\$150.00
3	\$325.00	121	\$850.00	302	\$125.00	499	\$55.88	623	\$23.10 R	714	\$38.50 R
5	\$40.15 R	124	\$950.00	303	\$25.00	502	\$135.00	624	\$10.00 T	716	\$88.00 R
9	\$250.00	126	\$1,499.00	319	\$18.00	503	\$8.50	625	\$17.60 R	717	\$6.25
15	\$290.00	129	\$68.00	325	\$12.00	505	\$1.50	627	\$20.90 R	719	\$7.47 R
16	\$264.00 R	130	\$260.00	327	\$25.00	506	\$1.50	628	\$19.80 R	720	\$3.00
20	\$386.00	131	\$99.00	330	\$42.90 R	507	\$1.65 R	629	\$10.00	721	\$36.58 R
21	\$320.00	132	\$135.00	333	\$115.00	510	\$11.00 R	630	\$7.50	724	\$80.00
30	\$95.00	134	\$58.00	337	\$3.50	512	\$3.00	631	\$2.20 R	726	\$60.00
32	\$15.00	144	\$195.00	342	\$19.00	513	\$22.00	632	\$2.50	727	\$50.60 R
33	\$60.00	150	\$160.00	347	\$15.00	514	\$4.40 R	633	\$5.50 R	729	\$18.39
34	\$44.00 R	153	\$750.00	349	\$18.00	517	\$17.00	634	\$6.26	731	\$38.50
35	\$21.00	182	\$75.00	352	\$27.00	518	\$85.00	635	\$2.20 R	732	\$200.00
36	\$13.20 R	183	\$60.00	353	\$27.00	519	\$18.00	636	\$17.60 R	733	\$3.00
37	\$12.10 R	184	\$75.00	354	\$15.00	521	\$4.68 R	637	\$17.60 R	734	\$49.50 R
38	\$17.88 R	185	\$40.00	356	\$2.00 T	522	\$5.78 R	638	\$8.80 R	735	\$3.30 R
39	\$385.00 R	189	\$159.50 R	357	\$2.50	523	\$1.00 T	639	\$3.85 R	736	\$38.00
40	\$90.00	190	\$165.00	363	\$6.50	524	\$4.40 R	640	\$8.80 R	737	\$95.00
41	\$27.50 R	191	\$55.00 R	365	\$4.40 R	525	\$4.40 R	641	\$7.00		
42	\$101.00	192	\$68.00	372	\$45.00	526	\$4.40 R	642	\$12.26		
43	\$50.00	194	\$32.00	373	\$1.50 T	527	\$27.50 R	643	\$12.10		
45	\$825.00 R	195	\$145.00	388	\$3.30 R	528	\$29.70 R	644	\$10.00		
46	\$18.15 R	196	\$215.00	395	\$14.30 R	529	\$3.30 R	645	\$5.50 R		
47	\$54.88	198	\$310.00	397	\$15.00	535	\$1.00	646	\$10.18 R		
48	\$88.00 R	200	\$110.00	402	\$22.00	536	\$1.00 T	648	\$7.70 R		
49	\$60.50 R	201	\$46.20 R	406	\$3.00	538	\$17.60 R	650	\$6.00		
50	\$60.50 R	203	\$64.35 R	407	\$3.85 R	539	\$17.60 R	651	\$9.35 R		
51	\$61.00	206	\$325.00	415	\$4.50	542	\$69.00	652	\$20.00		
53	\$345.00	216	\$47.00	416	\$102.00	544	\$3.30 R	653	\$15.00		
55	\$96.81	218	\$24.00	437	\$35.00	545	\$3.85 R	654	\$39.00		
56	\$275.00	219	\$45.00	441	\$12.00	559	\$33.83 R	655	\$10.00		
58	\$191.00	222	\$16.00	442	\$6.00	562	\$65.00	656	\$13.20 R		
60	\$87.00	226	\$36.00	449	\$15.00	563	\$165.00	658	\$3.03 R		
61	\$100.00	227	\$93.50 R	451	\$35.00	565	\$39.00	659	\$5.00		
62	\$41.10	229	\$47.00	457	\$5.00	571	\$62.88	660	\$15.00		
64	\$35.00	231	\$85.00	458	\$0.50	572	\$80.30 R	661	\$15.00		
65	\$11.00	232	\$75.00	461	\$3.85 R	573	\$22.00	683	\$122.10 R		
70	\$450.00	235	\$95.00	462	\$39.00	574	\$55.00	684	\$71.50 R		
72	\$39.50	236	\$79.00	463	\$67.10 R	575	\$8.00	686	\$37.00		
73	\$95.00	237	\$59.00	464	\$95.00	578	\$66.00 R	695	\$115.00		
74	\$360.00	249	\$41.80 R	467	\$65.00	580	\$45.00	696	\$65.00		
75	\$125.00	251	\$122.10 R	470	\$2.00	591	\$4.00	697	\$25.00		
76	\$132.00 R	254	\$39.00	471	\$2.20 R	598	\$16.50 R	698	\$15.00		
77	\$17.50	258	\$45.00	472	\$9.00	601	\$85.00	700	\$30.00		
78	\$49.00	262	\$43.45 R	473	\$1.00	605	\$185.00	701	\$65.00		
80	\$36.00	271	\$30.00	474	\$3.00 T	606	\$95.00	702	\$60.00		
93	\$487.00	275	\$52.00	476	\$3.50	614	\$6.43 R	703	\$111.00		
94	\$30.00	283	\$70.00	479	\$25.00	616	\$3.58 R	704	\$46.00		
99	\$56.10 R	285	\$55.00	480	\$35.00	617	\$5.00	706	\$54.87 R		
100	\$45.00	288	\$12.00	482	\$3.50	618	\$10.09 R	707	\$41.80 R		
101	\$39.10 R	291	\$60.00	483	\$12.00	619	\$6.79 R	709	\$50.00		
		294	\$49.00	486	\$1.00	620	\$20.10 R	711	\$95.00		
		297	\$28.50	495	\$55.00	621	\$5.00	712	\$23.10 R		

THATS IT FOR THIS SALE. THANKS TO ALL THAT JOINED IN ON THIS ONE.
 R = PRICE REDUCED FROM BID. T = THE BIDS RECEIVED FIRST POST MARK WINS.
 UNSOLD LOTS MAY BE PURCHASED FOR MINIMUM BID OR EST PRICE WITHIN NEXT 2 WEEKS.
 THANKS AGAIN TO ALL OF YOU. - LEN ROOSMALEN



66



72

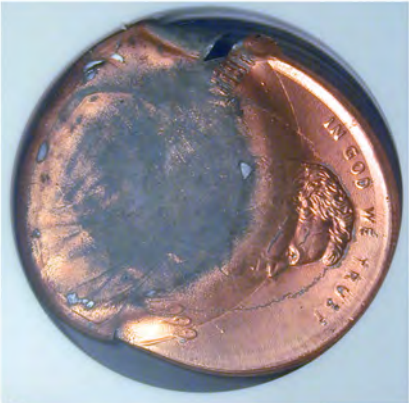

83



53



7